

WHAT IS IT LIKE FOR MY HOUSEHOLD IN THE HUTT VALLEY?

80% of our **HEALTH AND WELLBEING** is determined through our **SOCIAL, ECONOMIC and PHYSICAL ENVIRONMENTS (50%)** and our behaviours (30%).
Only 20% is determined by our access to and quality of health care.

Types of households

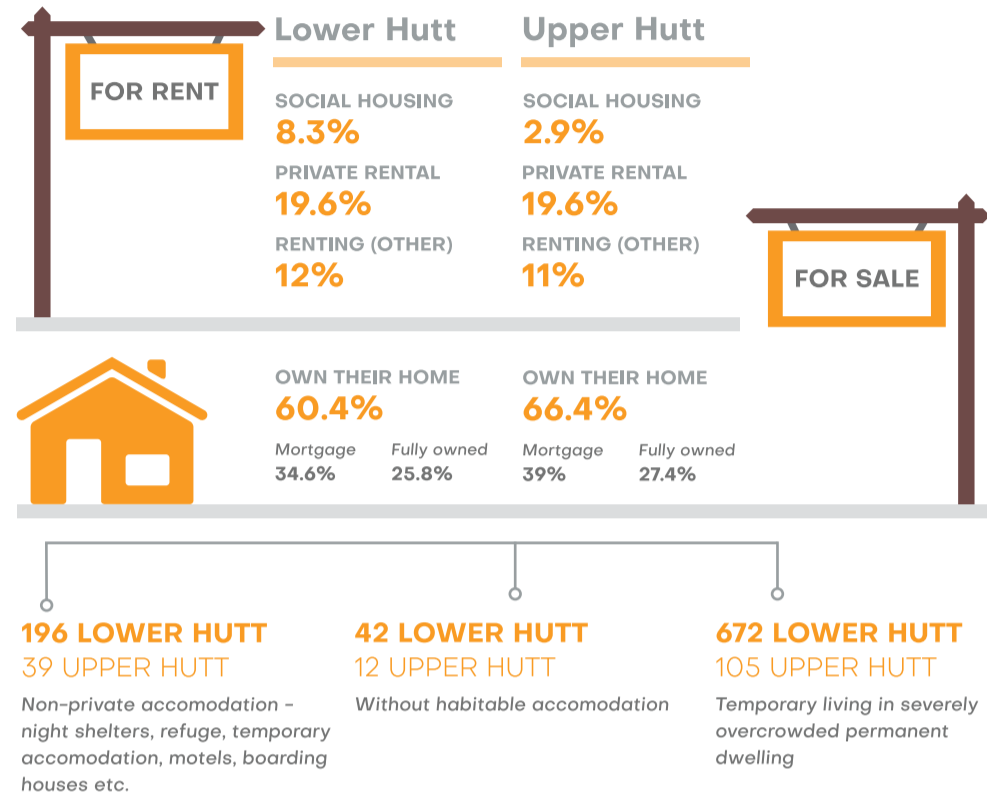

Spend time

Māori and Pasifika people in the Hutt Valley are more physically active than those living in the rest of NZ

JUST OVER HALF
51.8%
of adults in the Hutt Valley are physically active
(30mins activity per day)
more active than NZ (49.5%)



12.3% little/no **PHYSICAL ACTIVITY**
14.3% across NZ

16.6% of Hutt Valley residents smoke

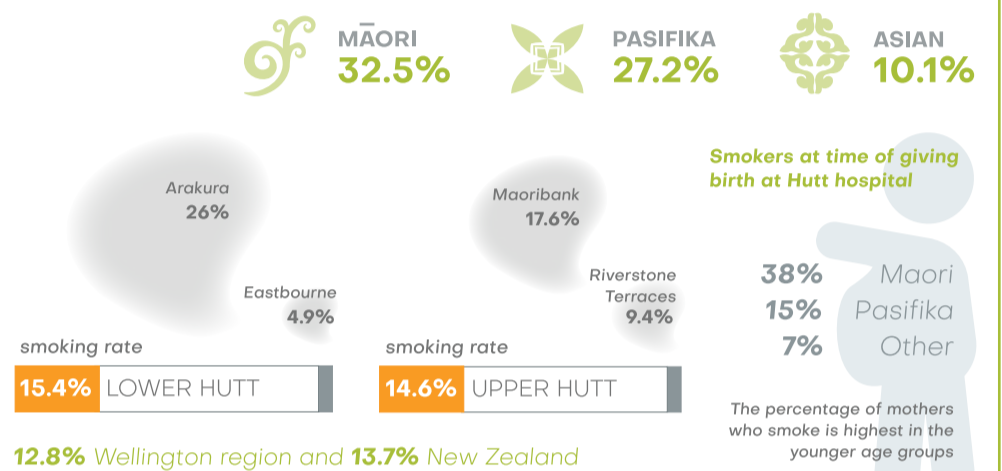

12.8% Wellington region and 13.7% New Zealand

Hazardous drinking

of people who have drunk in the last year

25% in New Zealand **24%** in the Hutt Valley
Drink in a way that is harmful to themselves or others

Family harm in the Hutt Valley

Since July 2018 **4,220**
FAMILY HARM
episodes

NZ Police attend between
370 - 490
family harm call outs
each month



Drinkers in most deprived areas are 1.5 times more likely to be hazardous drinkers than in least deprived

Youth drinkers (18-24)
37.9%

Male drinkers
32.9%

Female drinkers
17%

Income and spending

2013 Household annual median income

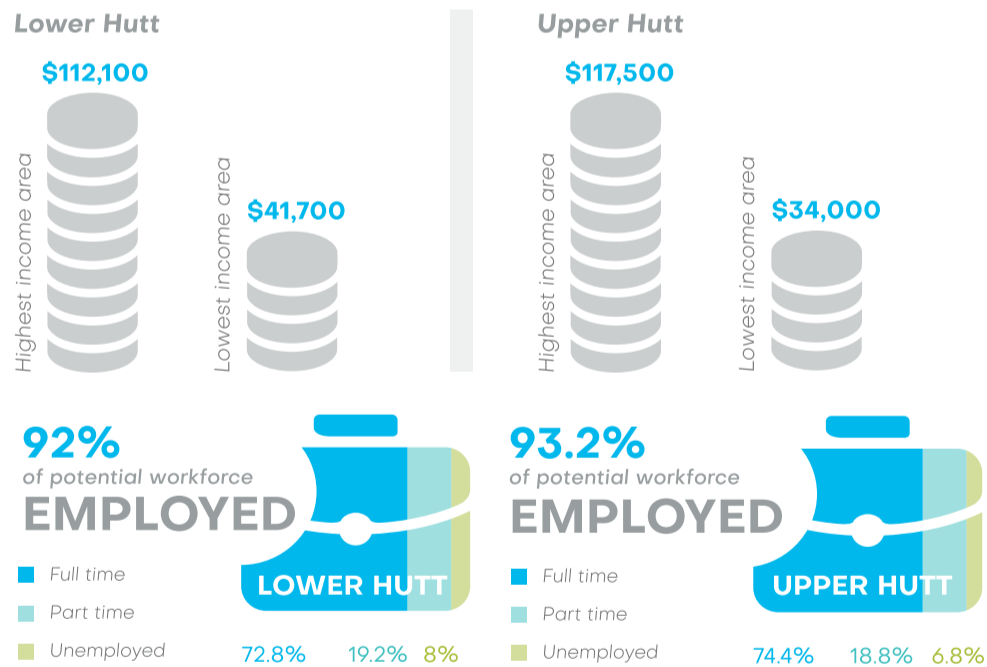

Between Sept 2017-Sept 2018 average **RENTAL COSTS** in Lower Hutt increased by **10%**

Between Sept 2017-Sept 2018 average **HOUSE PRICES** in Lower Hutt increased by **9%**









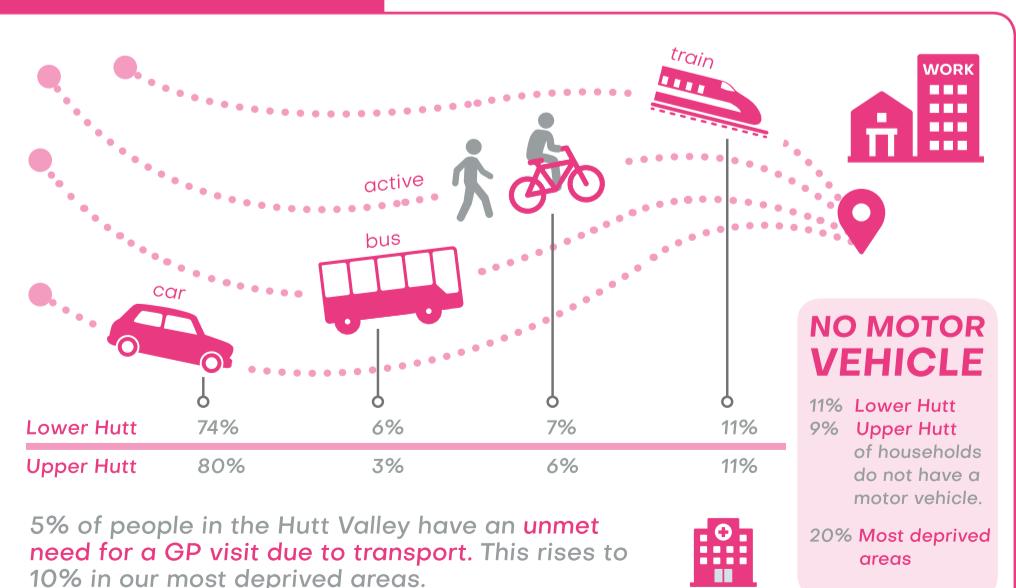

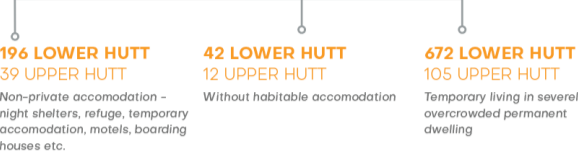
Since 2013 median house prices in the lowest income areas have doubled. In the highest income areas the increase is only a 1/3.

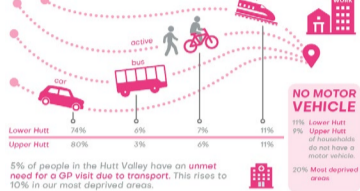

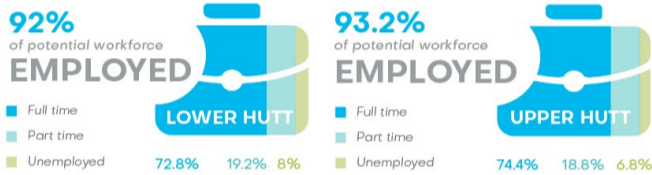
20% of people in the Hutt Valley have an **unmet need for a GP visit due to cost**. This rises to 28% in our most deprived areas.

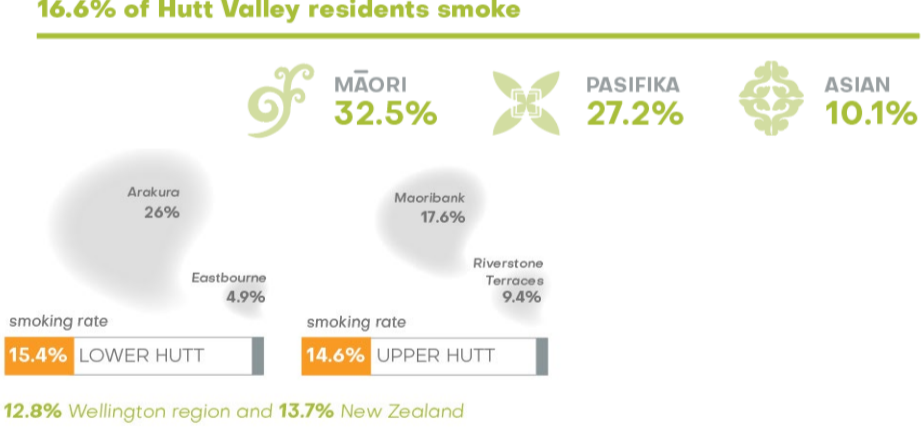
Transport



DATA DISPLAYED	DATA SOURCE
	<p>Census data 2013</p> <p>https://profile.idnz.co.nz/hutt/tenure https://profile.idnz.co.nz/upper-hutt</p>
	<p>Ministry of Business, Innovation and Employment</p> <p>https://mbienz.shinyapps.io/urban-development-capacity/</p>
	<p>Ministry of Business, Innovation and Employment</p> <p>https://mbienz.shinyapps.io/urban-development-capacity/</p>
	<p>Census data 2013</p> <p>http://nzdotstat.stats.govt.nz/WBOS/Index.aspx?DataSetCode=TABLECODE8180#</p>
	<p>Electronic Gambling Machine data as at 31 December 2018</p> <p>https://www.dia.govt.nz/Resource-material-Information-We-Provide-Gaming-Statistics</p>
	<p>Census data 2013</p> <p>https://profile.idnz.co.nz/hutt/employment-status https://profile.idnz.co.nz/upper-hutt/employment-status</p>
	<p>Health Survey pooled year data 2014-17</p> <p>https://minhealthnz.shinyapps.io/nz-health-survey-2014-17-regional-update/</p>
	<p>Health Survey pooled year data 2014-17</p> <p>https://minhealthnz.shinyapps.io/nz-health-survey-2014-17-regional-update/</p>
	<p>Smokers at time of giving birth 2018</p> <p>Data provided by Hutt Valley DHB</p>
	<p>Family Harm data provided by NZ Police 2018/19</p> <p>https://www.police.govt.nz/crime-snapshot</p>
	<p>Health Survey single year data 2016-17</p> <p>https://minhealthnz.shinyapps.io/nz-health-survey-2014-17-regional-update/</p>